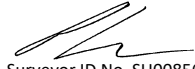

- NO PART OF THIS DRAWING MAY BE REPRODUCED, COMMUNICATED, STORED IN A RETRIEVAL SYSTEM OR TRANSMITTED IN ANY FORM WITHOUT THE PERMISSION OF THE COPYRIGHT OWNER EXCEPT AS PERMITTED BY THE COPYRIGHT ACT 1968.
- ANY PERMITTED DOWNLOADING, ELECTRONIC STORAGE, DISPLAY, PRINT, COPY, REPRODUCTION OR COMMUNICATION OF THIS DRAWING SHOULD CONTAIN NO ALTERATION OR ADDITION TO THE ORIGINAL DRAWING.
- THIS NOTICE MUST NOT BE ERASED.

I, Peter R. Smith, a surveyor registered under the Surveying and Spatial Information Act 2002, certify that this plan, report or diagram has been prepared in accordance with the Surveying and Spatial Information Regulation 2024, section 45.

Surveyor ID No. SU008565
Date: 4 April 2025
Rygate & West
LG01/32 Wason Street
ULLADULLA, NSW 2539

NOTE : BEARINGS SHOWN RELATE TO M.G.A. (MAPPING GRID OF AUSTRALIA) AND HAVE BEEN TAKEN FROM DP1315366.

- +5.07 ~ GROUND SURFACE
- +5.07 ~ TOP & EDGE OF PIT
- +5.07 ~ TOP & EDGE OF CONCRETE
- +5.07 ~ TOP OF KERB
- +5.07 ~ INVERT OF KERB
- +5.07 ~ EDGE OF BITUMEN
- +5.07 ~ CENTRELINE OF BITUMEN

ANDERSON AVENUE
(BITUMEN SEAL)

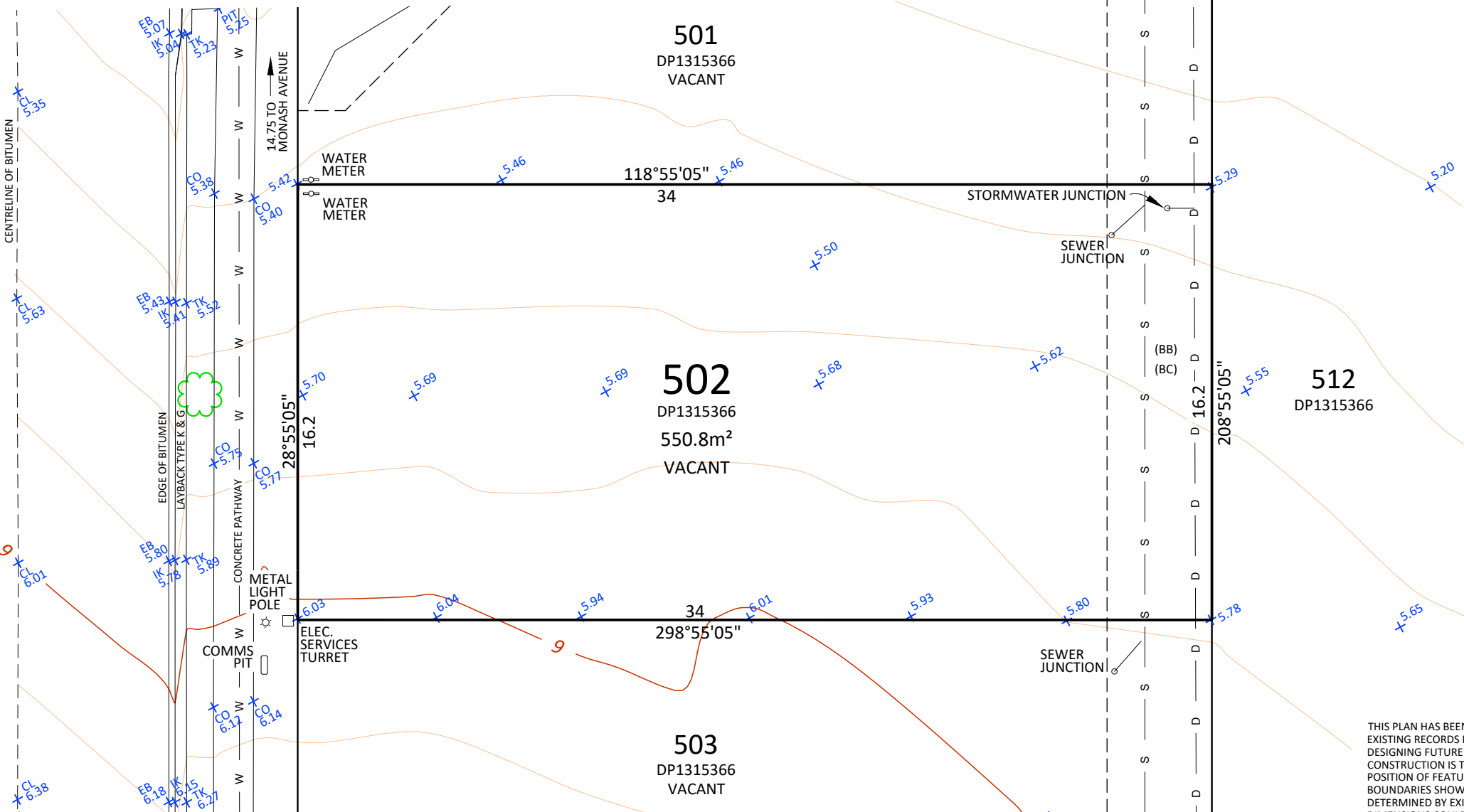

THIS PLAN HAS BEEN PREPARED FOR McCLOY GROUP FROM A COMBINATION OF FIELD SURVEY AND EXISTING RECORDS FOR THE PURPOSE OF SHOWING THE PHYSICAL FEATURES OF THE LAND TO ASSIST IN DESIGNING FUTURE DEVELOPMENT AND SHOULD NOT BE USED FOR ANY OTHER PURPOSE. IF ANY CONSTRUCTION IS TO BE UNDERTAKEN CLOSE TO OR RELATIVE TO ANY BOUNDARY, OR ACCURATE POSITION OF FEATURES IS NEEDED A SPECIFIC SETOUT OR BOUNDARY SURVEY IS REQUIRED. THE TITLE BOUNDARIES SHOWN HEREON WERE NOT VERIFIED OR MARKED AT THE TIME OF SURVEY AND WERE DETERMINED BY EXISTING TITLE DIMENSIONS AND NOT BY FIELD MEASUREMENT. AS SUCH THESE DIMENSIONS COULD BE OUT OF DATE AND INCORRECT BY MODERN STANDARDS. THIS PLAN SHOULD NOT BE USED FOR BUILDING TO BOUNDARY OR TO PRESCRIBED SET-BACKS WITHOUT FURTHER BOUNDARY SURVEY. ADJOINING BUILDING DETAILS SHOWN ARE APPROXIMATE ONLY DUE TO RESTRICTED ACCESS. RIDGE AND GUTTER LOCATION AND HEIGHTS HAVE BEEN OBTAINED BY INDIRECT METHODS AND ARE ACCURATE TO +/- 0.05m. CONTOURS SHOWN ARE AN INDICATION OF LANDFORM AND SHOULD NOT BE TAKEN IN PREFERENCE TO SPOT LEVELS SHOWN. DIMENSIONS OF ANY TREES SHOWN ON THE SURVEY PLANS ARE APPROXIMATE.

SERVICES SHOWN HEREON WERE LOCATED WHERE POSSIBLE BY FIELD SURVEY COMPLETED ON 4/4/2025. POSITIONS ARE BASED ON SURFACE INDICATOR(S) LOCATED DURING FIELD SURVEY. IF NOT ABLE TO BE SO LOCATED KNOWN SERVICES HAVE BEEN SHOWN FROM THE RECORDS OF THE RELEVANT AUTHORITIES OR SERVICE PROVIDERS WHERE AVAILABLE AND HAVE BEEN NOTED ACCORDINGLY ON THIS PLAN. ALL SERVICES SHOWN FROM RECORDS ONLY WILL NEED VERIFICATION PRIOR TO OR DURING WORK ON SITE. OTHER SERVICES MAY EXIST WHICH ARE NOT SHOWN.

PRIOR TO ANY DEMOLITION OR EXCAVATION OR CONSTRUCTION ON SITE THE RELEVANT AUTHORITY SHOULD BE CONTACTED FOR -

* VERIFICATION OF ALL SERVICES PLOTTED FROM RECORDS ONLY AND

* POSSIBLE LOCATION OF ANY SERVICES ALTERED SINCE THIS SURVEY WAS COMPLETED OR ANY NEW SERVICES INSTALLED EITHER ON OR ADJACENT TO THE SITE

BEFORE STARTING ANY DEMOLITION OR EXCAVATION OR CONSTRUCTION ON THE SITE THE RELEVANT PERSON SHOULD MAKE AN INDEPENDENT AND UPDATED INQUIRY OF TELSTRA 'DIAL BEFORE YOU DIG' (PH 1100) AND ANY RELEVANT SERVICE PROVIDERS TO ASCERTAIN THE EXISTENCE OF FURTHER SERVICES (IF ANY) AND THE ACCURATE LOCATION OF THOSE NOT ABLE TO BE SURVEYED AT THE TIME OF PREPARING THIS PLAN (OR DATA).

THIS NOTE IS AN INTEGRAL PART OF THIS PLAN / DATA. REPRODUCTION OF THIS PLAN OR ANY PART OF IT WITHOUT THIS NOTE BEING INCLUDED IN FULL WILL RENDER THE INFORMATION SHOWN ON SUCH REPRODUCTION INVALID AND NOT SUITABLE FOR USE.

SITE CLASSIFICATION PER AS 2870 – RESIDENTIAL SLABS & FOOTINGS: M*

*Deep Fill (Fill is controlled, but 'Reactive' & more than 0.4m deep) reclassified in accordance with AS2870 Cl 2.5.3 (c)
*M (Deep Fill controlled by previous GITA)

REDUCTION RATIO (AT 1:200)

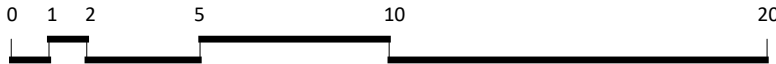

Liability limited by a scheme approved under Professional Standards Legislation.



(APPROXIMATE POSITION)

- W CENTRELINE OF WATER MAIN
- S CENTRELINE OF SEWER MAIN
- D CENTRELINE OF STORMWATER LINE

(BB) ~ EASEMENT FOR DRAINAGE OF SEWAGE 3.9 WIDE (DP1315366)
(BC) ~ EASEMENT TO DRAIN WATER 3.9 WIDE (DP1315366)

NOTE : THE PLAN OF THIS SUBDIVISION IS YET TO BE REGISTERED AND NO CERTIFICATE OF TITLE HAS BEEN CREATED.

RED'N. RATIO 1:200 AT A3	AMENDMENTS		BY	DATE
DATUM : A.H.D.	SURVEYED	M.R.		
CONTOUR INTERVAL : 0.2	DESIGNED			
ORIGIN OF : SSM 90209	DRAWN	M.B.		
LEVELS : RL 4.957				
DATE : 4/4/2025	CHECKED	P.S.		

RYGATE & WEST
INCORPORATING BULLOCK & WALTERS
SINCE 1895

P.O. BOX 107, LG01/32 WASON STREET ULLADULLA NSW 2539
126 BEACH ROAD BATEMANS BAY NSW 2536
mail@rygateandwest.com.au
02 44542137

McCLOY GROUP

PLAN

SHOWING BOUNDARIES, DETAIL, SPOT LEVELS AND CONTOURS
OVER LOT 502 DP1315366 AND PARTS OF ADJOINING LANDS.

TUROSS HEAD

SHIRE OF EUROBODALLA

REFERENCE No. U18465_502

DRAWING No. U18465_1-5.dwg

ISSUE A

SHEET 1 OF 1 SHEET

- NO PART OF THIS DRAWING MAY BE REPRODUCED, COMMUNICATED, STORED IN A RETRIEVAL SYSTEM OR TRANSMITTED IN ANY FORM WITHOUT THE PERMISSION OF THE COPYRIGHT OWNER EXCEPT AS PERMITTED BY THE COPYRIGHT ACT 1968.
- ANY PERMITTED DOWNLOADING, ELECTRONIC STORAGE, DISPLAY, PRINT, COPY, REPRODUCTION OR COMMUNICATION OF THIS DRAWING SHOULD CONTAIN NO ALTERATION OR ADDITION TO THE ORIGINAL DRAWING.
- THIS NOTICE MUST NOT BE ERASED.

I, Peter R. Smith, a surveyor registered under the Surveying and Spatial Information Act 2002, certify that this plan, report or diagram has been prepared in accordance with the Surveying and Spatial Information Regulation 2024, section 45.

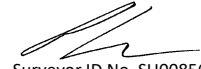
Surveyor ID No. SU008565
Date: 4 April 2025
Rygate & West
LG01/32 Wason Street
ULLADULLA, NSW 2539

NOTE : BEARINGS SHOWN RELATE TO M.G.A. (MAPPING GRID OF AUSTRALIA) AND HAVE BEEN TAKEN FROM DP1315366.

+5.07 ~ GROUND SURFACE
+5.07 ~ TOP & EDGE OF PIT
+5.07 ~ TOP & EDGE OF CONCRETE
+5.07 ~ TOP OF KERB
+5.07 ~ INVERT OF KERB
+5.07 ~ EDGE OF BITUMEN
+5.07 ~ CENTRELINE OF BITUMEN



THIS PLAN HAS BEEN PREPARED FOR McCLOY GROUP FROM A COMBINATION OF FIELD SURVEY AND EXISTING RECORDS FOR THE PURPOSE OF SHOWING THE PHYSICAL FEATURES OF THE LAND TO ASSIST IN DESIGNING FUTURE DEVELOPMENT AND SHOULD NOT BE USED FOR ANY OTHER PURPOSE. IF ANY CONSTRUCTION IS TO BE UNDERTAKEN CLOSE TO OR RELATIVE TO ANY BOUNDARY, OR ACCURATE POSITION OF FEATURES IS NEEDED A SPECIFIC SETOUT OR BOUNDARY SURVEY IS REQUIRED. THE TITLE BOUNDARIES SHOWN HEREON WERE NOT VERIFIED OR MARKED AT THE TIME OF SURVEY AND WERE DETERMINED BY EXISTING TITLE DIMENSIONS AND NOT BY FIELD MEASUREMENT. AS SUCH THESE DIMENSIONS COULD BE OUT OF DATE AND INCORRECT BY MODERN STANDARDS. THIS PLAN SHOULD NOT BE USED FOR BUILDING TO BOUNDARY OR TO PRESCRIBED SET-BACKS WITHOUT FURTHER BOUNDARY SURVEY. ADJOINING BUILDING DETAILS SHOWN ARE APPROXIMATE ONLY DUE TO RESTRICTED ACCESS. RIDGE AND GUTTER LOCATION AND HEIGHTS HAVE BEEN OBTAINED BY INDIRECT METHODS AND ARE ACCURATE TO +/- 0.05m. CONTOURS SHOWN ARE AN INDICATION OF LANDFORM AND SHOULD NOT BE TAKEN IN PREFERENCE TO SPOT LEVELS SHOWN. DIMENSIONS OF ANY TREES SHOWN ON THE SURVEY PLANS ARE APPROXIMATE.

SERVICES SHOWN HEREON WERE LOCATED WHERE POSSIBLE BY FIELD SURVEY COMPLETED ON 4/4/2025. POSITIONS ARE BASED ON SURFACE INDICATOR(S) LOCATED DURING FIELD SURVEY. IF NOT ABLE TO BE SO LOCATED KNOWN SERVICES HAVE BEEN SHOWN FROM THE RECORDS OF THE RELEVANT AUTHORITIES OR SERVICE PROVIDERS WHERE AVAILABLE AND HAVE BEEN NOTED ACCORDINGLY ON THIS PLAN. ALL SERVICES SHOWN FROM RECORDS ONLY WILL NEED VERIFICATION PRIOR TO OR DURING WORK ON SITE. OTHER SERVICES MAY EXIST WHICH ARE NOT SHOWN.

PRIOR TO ANY DEMOLITION OR EXCAVATION OR CONSTRUCTION ON SITE THE RELEVANT AUTHORITY SHOULD BE CONTACTED FOR -

* VERIFICATION OF ALL SERVICES PLOTTED FROM RECORDS ONLY AND

* POSSIBLE LOCATION OF ANY SERVICES ALTERED SINCE THIS SURVEY WAS COMPLETED OR ANY NEW SERVICES INSTALLED EITHER ON OR ADJACENT TO THE SITE

BEFORE STARTING ANY DEMOLITION OR EXCAVATION OR CONSTRUCTION ON THE SITE THE RELEVANT PERSON SHOULD MAKE AN INDEPENDENT AND UPDATED INQUIRY OF TELSTRA 'DIAL BEFORE YOU DIG' (PH 1100) AND ANY RELEVANT SERVICE PROVIDERS TO ASCERTAIN THE EXISTENCE OF FURTHER SERVICES (IF ANY) AND THE ACCURATE LOCATION OF THOSE NOT ABLE TO BE SURVEYED AT THE TIME OF PREPARING THIS PLAN (OR DATA).

THIS NOTE IS AN INTEGRAL PART OF THIS PLAN / DATA. REPRODUCTION OF THIS PLAN OR ANY PART OF IT WITHOUT THIS NOTE BEING INCLUDED IN FULL WILL RENDER THE INFORMATION SHOWN ON SUCH REPRODUCTION INVALID AND NOT SUITABLE FOR USE.

ANDERSON AVENUE
(BITUMEN SEAL)
CENTRELINE OF BITUMEN

SITE CLASSIFICATION PER AS 2870 – RESIDENTIAL SLABS & FOOTINGS: M*

*Deep Fill (Fill is controlled, but 'Reactive' & more than 0.4m deep) reclassified in accordance with AS2870 Cl 2.5.3 (c)

*M (Deep Fill controlled by previous GITA)

REDUCTION RATIO (AT 1:200)



Liability limited by a scheme approved under Professional Standards Legislation.



(APPROXIMATE POSITION)

W CENTRELINE OF WATER MAIN
S CENTRELINE OF SEWER MAIN
D CENTRELINE OF STORMWATER LINE

(BB) ~ EASEMENT FOR DRAINAGE OF SEWAGE 3.9 WIDE (DP1315366)
(BC) ~ EASEMENT TO DRAIN WATER 3.9 WIDE (DP1315366)

NOTE : THE PLAN OF THIS SUBDIVISION IS YET TO BE REGISTERED AND NO CERTIFICATE OF TITLE HAS BEEN CREATED.

RYGATE & WEST
INCORPORATING BULLOCK & WALTERS
SINCE 1895

P.O. BOX 107, LG01/32 WASON STREET ULLADULLA NSW 2539
126 BEACH ROAD BATEMANS BAY NSW 2536
mail@rygateandwest.com.au
02 44542137

McCLOY GROUP

PLAN

SHOWING BOUNDARIES, DETAIL, SPOT LEVELS AND CONTOURS
OVER LOT 503 DP1315366 AND PARTS OF ADJOINING LANDS.

TUROSS HEAD

SHIRE OF EUROBODALLA

REFERENCE No. U18465_503

DRAWING No. U18465_1-5.dwg

ISSUE **A**

SHEET **1** OF **1** SHEET

RED'N. RATIO 1:200 AT A3	AMENDMENTS		BY	DATE
DATUM : A.H.D.	SURVEYED	M.R.		
CONTOUR INTERVAL : 0.2	DESIGNED			
ORIGIN OF : SSM 90209	DRAWN	M.B.		
LEVELS : RL 4.957				
DATE : 4/4/2025	CHECKED	P.S.		

Surveyor ID No. SU008565
Date: 4 April 2025
Rygate & West
LG01/32 Wason Street
ULLADULLA, NSW 2539

(BITUMEN SEAL)

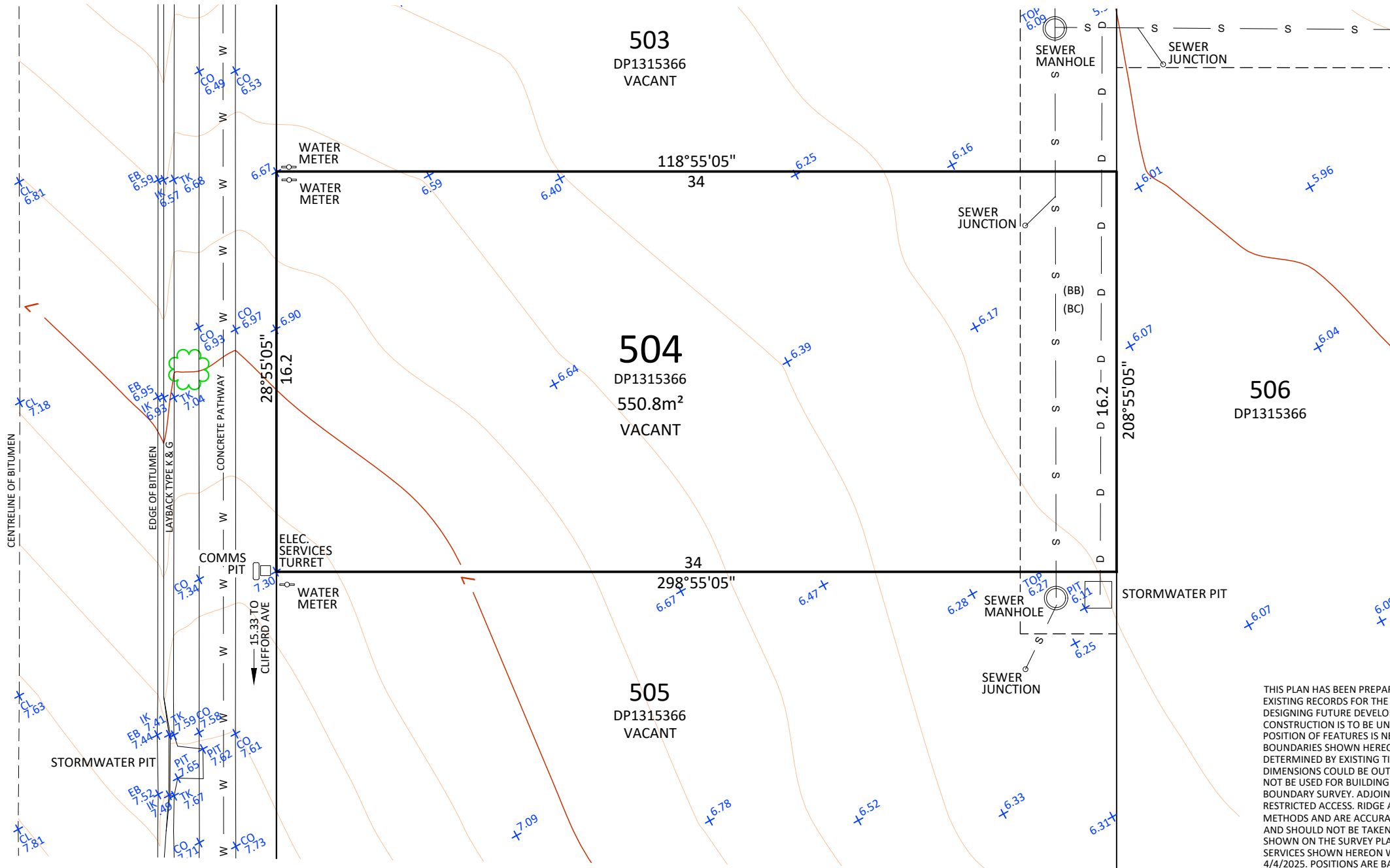

- +5.07 ~ GROUND SURFACE
- +5.07 PIT ~ TOP & EDGE OF PIT
- +5.07 CO ~ TOP & EDGE OF CONCRETE
- +5.07 TK ~ TOP OF KERB
- +5.07 IK ~ INVERT OF KERB
- +5.07 EB ~ EDGE OF BITUMEN
- +5.07 CL ~ CENTRELINE OF BITUMEN



THIS PLAN HAS BEEN PREPARED FOR MCCLROY GROUP FROM A COMBINATION OF FIELD SURVEY AND EXISTING RECORDS FOR THE PURPOSE OF SHOWING THE PHYSICAL FEATURES OF THE LAND TO ASSIST IN DESIGNING FUTURE DEVELOPMENT AND SHOULD NOT BE USED FOR ANY OTHER PURPOSE. IF ANY CONSTRUCTION IS TO BE UNDERTAKEN CLOSE TO OR RELATIVE TO ANY BOUNDARY, OR ACCURATE POSITION OF FEATURES IS NEEDED A SPECIFIC SETOUT OR BOUNDARY SURVEY IS REQUIRED. THE TITLE BOUNDARIES SHOWN HEREON WERE NOT VERIFIED OR MARKED AT THE TIME OF SURVEY AND WERE DETERMINED BY EXISTING TITLE DIMENSIONS AND NOT BY FIELD MEASUREMENT. AS SUCH THESE DIMENSIONS COULD BE OUT OF DATE AND INCORRECT BY MODERN STANDARDS. THIS PLAN SHOULD NOT BE USED FOR BUILDING TO BOUNDARY OR TO PRESCRIBED SET-BACKS WITHOUT FURTHER BOUNDARY SURVEY. ADJOINING BUILDING DETAILS SHOWN ARE APPROXIMATE ONLY DUE TO RESTRICTED ACCESS. RIDGE AND GUTTER LOCATION AND HEIGHTS HAVE BEEN OBTAINED BY INDIRECT METHODS AND ARE ACCURATE TO +/- 0.05m. CONTOURS SHOWN ARE AN INDICATION OF LANDFORM AND SHOULD NOT BE TAKEN IN REFERENCE TO SPOT LEVELS SHOWN. DIMENSIONS OF ANY TREES SHOWN ON THE SURVEY PLANS ARE APPROXIMATE.

SERVICES SHOWN HEREON WERE LOCATED WHERE POSSIBLE BY FIELD SURVEY COMPLETED ON 4/4/2025. POSITIONS ARE BASED ON SURFACE INDICATOR(S) LOCATED DURING FIELD SURVEY. IF NOT AVAILABLE TO SO LOCATED KNOWN SERVICES HAVE BEEN SHOWN FROM THE RECORDS OF THE RELEVANT AUTHORITIES OR SERVICE PROVIDERS WHERE AVAILABLE AND HAVE BEEN NOTED ACCORDINGLY ON THIS PLAN. ALL SERVICES SHOWN FROM RECORDS ONLY WILL NEED VERIFICATION PRIOR TO OR DURING WORK ON SITE. OTHER SERVICES MAY EXIST WHICH ARE NOT SHOWN.

PRIOR TO ANY DEMOLITION OR EXCAVATION OR CONSTRUCTION ON SITE THE RELEVANT AUTHORITY SHOULD BE CONTACTED FOR -

- * VERIFICATION OF ALL SERVICES PLOTTED FROM RECORDS ONLY AND
- * POSSIBLE LOCATION OF ANY SERVICES ALTERED SINCE THIS SURVEY WAS COMPLETED OR ANY NEW SERVICES INSTALLED EITHER ON OR ADJACENT TO THE SITE.

BEFORE STARTING ANY DEMOLITION OR EXCAVATION OR CONSTRUCTION ON THE SITE THE RELEVANT PERSON SHOULD MAKE AN INDEPENDENT AND UPDATED INQUIRY OF TELSTRA 'DIAL BEFORE YOU DIG' (PH I100) AND ANY RELEVANT SERVICE PROVIDERS TO ASCERTAIN THE EXISTENCE OF FURTHER SERVICES (IF ANY) AND THE ACCURATE LOCATION OF THOSE NOT ABLE TO BE SURVEYED AT THE TIME OF PREPARING THIS PLAN (OR DATA).

THIS NOTE IS AN INTEGRAL PART OF THIS PLAN / DATA. REPRODUCTION OF THIS PLAN OR ANY PART OF IT WITHOUT THIS NOTE BEING INCLUDED IN FULL WILL RENDER THE INFORMATION SHOWN ON SUCH REPRODUCTION INVALID AND NOT SUITABLE FOR USE.

*Deep Fill (Fill is controlled, but 'Reactive' & more than 0.4m deep) reclassified in accordance with AS2870 Cl 2.5.3 (c)
*M (Deep Fill controlled by previous GITA)

A step function graph on a horizontal axis from 0 to 20. The function is 0 for $x \in [0, 1)$, 1 for $x \in [1, 2)$, 0 for $x \in [2, 5)$, 5 for $x \in [5, 10)$, and 0 for $x \in [10, 20)$.



**DIAL BEFORE
YOU DIG**
www.1100.com.au

The Essential First Step.

— W — CENTRELINE OF WATER MAIN
— S — CENTRELINE OF SEWER MAIN
— D — CENTRELINE OF STORMWATER LINE

NOTE : THE PLAN OF THIS SUBDIVISION IS YET TO BE REGISTERED
AND NO CERTIFICATE OF TITLE HAS BEEN CREATED.

REFERENCE No. U18465_504
DRAWING No. U18465_1-5.dwg
ISSUE A
SHEET 1 OF 1 SHEET

RED'N. RATIO 1:200 AT A3 DATUM : A.H.D. CONTOUR INTERVAL : 0.2 ORIGIN OF : SSM 90209 LEVELS : RL 4.957			AMENDMENTS	BY	DATE
	SURVEYED	M.R.			
	DESIGNED				
	DRAWN	M.B.			
DATE : 4/4/2025	CHECKED	P.S.			

RYGATE & WEST
INCORPORATING BULLOCK & WALTERS
SINCE 1886

P.O. BOX 107, LG01/32 WASON STREET ULLADULLA NSW 2539
126 BEACH ROAD BATEMANS BAY NSW 2536
mail@rygateandwest.com.au
02 44542137

McCLOY GROUP

- NO PART OF THIS DRAWING MAY BE REPRODUCED, COMMUNICATED, STORED IN A RETRIEVAL SYSTEM OR TRANSMITTED IN ANY FORM WITHOUT THE PERMISSION OF THE COPYRIGHT OWNER EXCEPT AS PERMITTED BY THE COPYRIGHT ACT 1968.
- ANY PERMITTED DOWNLOADING, ELECTRONIC STORAGE, DISPLAY, PRINT, COPY, REPRODUCTION OR COMMUNICATION OF THIS DRAWING SHOULD CONTAIN NO ALTERATION OR ADDITION TO THE ORIGINAL DRAWING.
- THIS NOTICE MUST NOT BE ERASED.

I, Peter R. Smith, a surveyor registered under the Surveying and Spatial Information Act 2002, certify that this plan, report or diagram has been prepared in accordance with the Surveying and Spatial Information Regulation 2024, section 45.

Surveyor ID No. SU008565
Date: 4 April 2025
Rygate & West
LG01/32 Wason Street
ULLADULLA, NSW 2539

ANDERSON AVENUE
(BITUMEN SEAL)

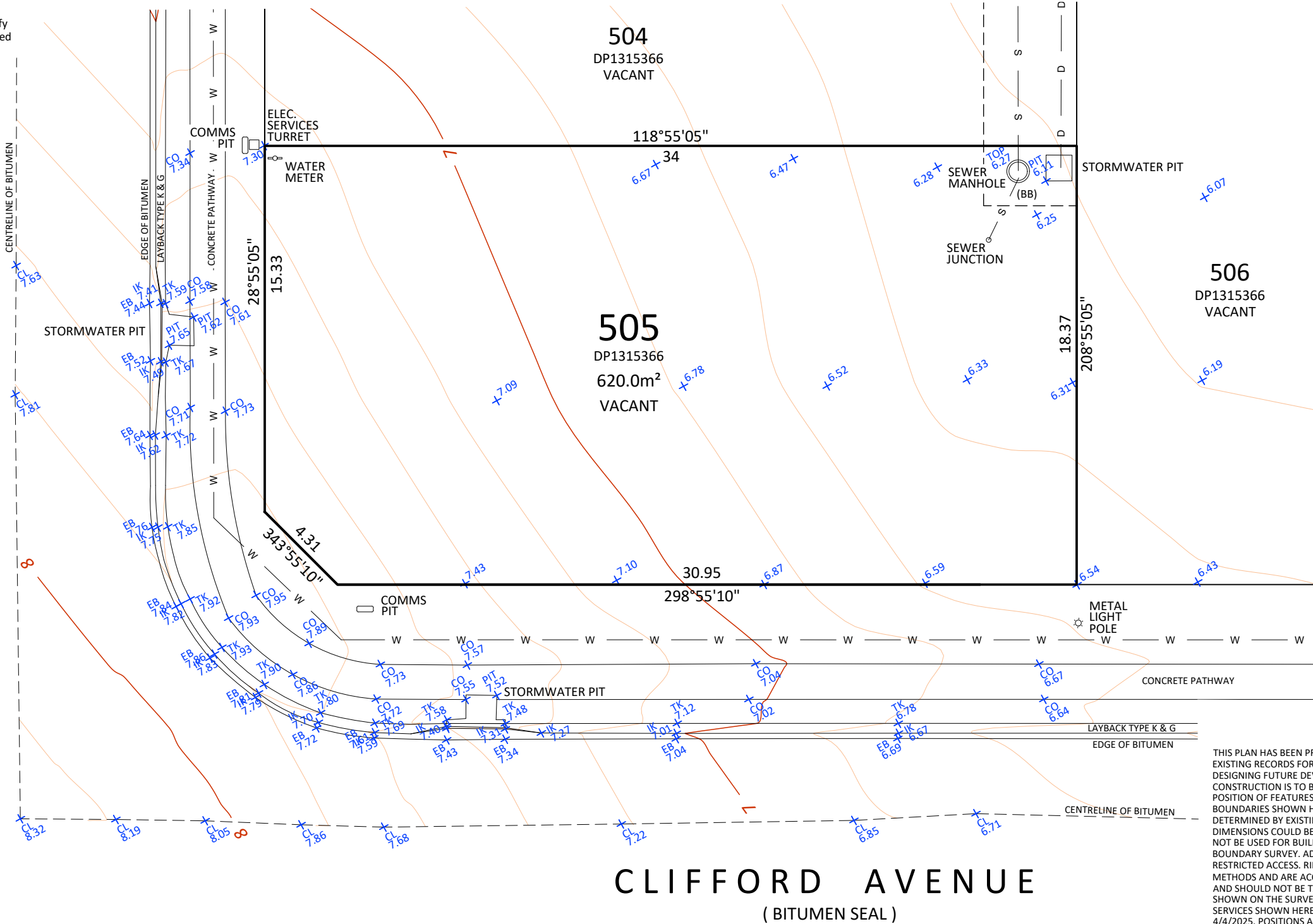

NOTE : BEARINGS SHOWN RELATE TO M.G.A. (MAPPING GRID OF AUSTRALIA) AND HAVE BEEN TAKEN FROM DP1315366.

- +5.07 ~ GROUND SURFACE
- +5.07 ~ TOP & EDGE OF PIT
- +5.07 ~ TOP & EDGE OF CONCRETE
- +5.07 ~ TOP OF KERB
- +5.07 ~ INVERT OF KERB
- +5.07 ~ EDGE OF BITUMEN
- +5.07 ~ CENTRELINE OF BITUMEN



THIS PLAN HAS BEEN PREPARED FOR McCLOY GROUP FROM A COMBINATION OF FIELD SURVEY AND EXISTING RECORDS FOR THE PURPOSE OF SHOWING THE PHYSICAL FEATURES OF THE LAND TO ASSIST IN DESIGNING FUTURE DEVELOPMENT AND SHOULD NOT BE USED FOR ANY OTHER PURPOSE. IF ANY CONSTRUCTION IS TO BE UNDERTAKEN CLOSE TO OR RELATIVE TO ANY BOUNDARY, OR ACCURATE POSITION OF FEATURES IS NEEDED A SPECIFIC SETOUT OR BOUNDARY SURVEY IS REQUIRED. THE TITLE BOUNDARIES SHOWN HEREON WERE NOT VERIFIED OR MARKED AT THE TIME OF SURVEY AND WERE DETERMINED BY EXISTING TITLE DIMENSIONS AND NOT BY FIELD MEASUREMENT. AS SUCH THESE DIMENSIONS COULD BE OUT OF DATE AND INCORRECT BY MODERN STANDARDS. THIS PLAN SHOULD NOT BE USED FOR BUILDING TO BOUNDARY OR TO PRESCRIBED SET-BACKS WITHOUT FURTHER BOUNDARY SURVEY. ADJOINING BUILDING DETAILS SHOWN ARE APPROXIMATE ONLY DUE TO RESTRICTED ACCESS. RIDGE AND GUTTER LOCATION AND HEIGHTS HAVE BEEN OBTAINED BY INDIRECT METHODS AND ARE ACCURATE TO +/- 0.05m. CONTOURS SHOWN ARE AN INDICATION OF LANDFORM AND SHOULD NOT BE TAKEN IN PREFERENCE TO SPOT LEVELS SHOWN. DIMENSIONS OF ANY TREES SHOWN ON THE SURVEY PLANS ARE APPROXIMATE.

SERVICES SHOWN HEREON WERE LOCATED WHERE POSSIBLE BY FIELD SURVEY COMPLETED ON 4/4/2025. POSITIONS ARE BASED ON SURFACE INDICATOR(S) LOCATED DURING FIELD SURVEY. IF NOT ABLE TO BE SO LOCATED KNOWN SERVICES HAVE BEEN SHOWN FROM THE RECORDS OF THE RELEVANT AUTHORITIES OR SERVICE PROVIDERS WHERE AVAILABLE AND HAVE BEEN NOTED ACCORDINGLY ON THIS PLAN. ALL SERVICES SHOWN FROM RECORDS ONLY WILL NEED VERIFICATION PRIOR TO OR DURING WORK ON SITE. OTHER SERVICES MAY EXIST WHICH ARE NOT SHOWN.

PRIOR TO ANY DEMOLITION OR EXCAVATION OR CONSTRUCTION ON SITE THE RELEVANT AUTHORITY SHOULD BE CONTACTED FOR -

* VERIFICATION OF ALL SERVICES PLOTTED FROM RECORDS ONLY AND

* POSSIBLE LOCATION OF ANY SERVICES ALTERED SINCE THIS SURVEY WAS COMPLETED OR ANY NEW SERVICES INSTALLED EITHER ON OR ADJACENT TO THE SITE

BEFORE STARTING ANY DEMOLITION OR EXCAVATION OR CONSTRUCTION ON THE SITE THE RELEVANT PERSON SHOULD MAKE AN INDEPENDENT AND UPDATED INQUIRY OF TELSTRA 'DIAL BEFORE YOU DIG' (PH 1100) AND ANY RELEVANT SERVICE PROVIDERS TO ASCERTAIN THE EXISTENCE OF FURTHER SERVICES (IF ANY) AND THE ACCURATE LOCATION OF THOSE NOT ABLE TO BE SURVEYED AT THE TIME OF PREPARING THIS PLAN (OR DATA).

THIS NOTE IS AN INTEGRAL PART OF THIS PLAN / DATA. REPRODUCTION OF THIS PLAN OR ANY PART OF IT WITHOUT THIS NOTE BEING INCLUDED IN FULL WILL RENDER THE INFORMATION SHOWN ON SUCH REPRODUCTION INVALID AND NOT SUITABLE FOR USE.

SITE CLASSIFICATION PER AS 2870 – RESIDENTIAL SLABS & FOOTINGS: M*

*Deep Fill (Fill is controlled, but 'Reactive' & more than 0.4m deep) reclassified in accordance with AS2870 Cl 2.5.3 (c)

*M (Deep Fill controlled by previous GITA)

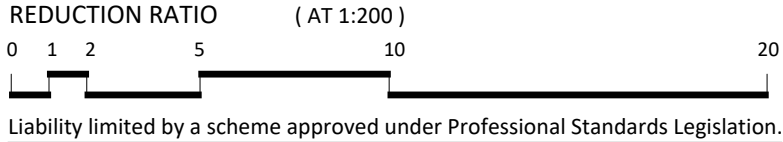

- (APPROXIMATE POSITION)
- W — CENTRELINE OF WATER MAIN
 - S — CENTRELINE OF SEWER MAIN
 - D — CENTRELINE OF STORMWATER LINE

(BB) ~ EASEMENT FOR DRAINAGE OF SEWAGE 3.9 WIDE (DP1315366)

NOTE : THE PLAN OF THIS SUBDIVISION IS YET TO BE REGISTERED AND NO CERTIFICATE OF TITLE HAS BEEN CREATED.

RED'N. RATIO 1:200 AT A3	AMENDMENTS		BY	DATE
DATUM : A.H.D.	SURVEYED	M.R.		
CONTOUR INTERVAL : 0.2	DESIGNED			
ORIGIN OF : SSM 90209	DRAWN	M.B.		
LEVELS : RL 4.957	CHECKED	P.S.		
DATE : 4/4/2025				

RYGATE & WEST
INCORPORATING BULLOCK & WALTERS
SINCE 1895
P.O. BOX 107, LG01/32 WASON STREET ULLADULLA NSW 2539
126 BEACH ROAD BATEMANS BAY NSW 2536
mail@rygateandwest.com.au
02 44542137

McCLOY GROUP

PLAN
SHOWING BOUNDARIES, DETAIL, SPOT LEVELS AND CONTOURS
OVER LOT 505 DP1315366 AND PARTS OF ADJOINING LANDS.

TUROSS HEAD	SHIRE OF EUROBODALLA
-------------	----------------------

REFERENCE No. U18465_505
DRAWING No. U18465_1-5.dwg
ISSUE A
SHEET 1 OF 1 SHEET